

Flicker Test Report

Test condition

Photometric Type: Luminous Flux(lm) Test range: Range2 Sampling Mode: Software

Samplerate: 20 kS/s Sampling Time: 180.00 s

Test Wave

Local Waveform(0.000-180.000s)

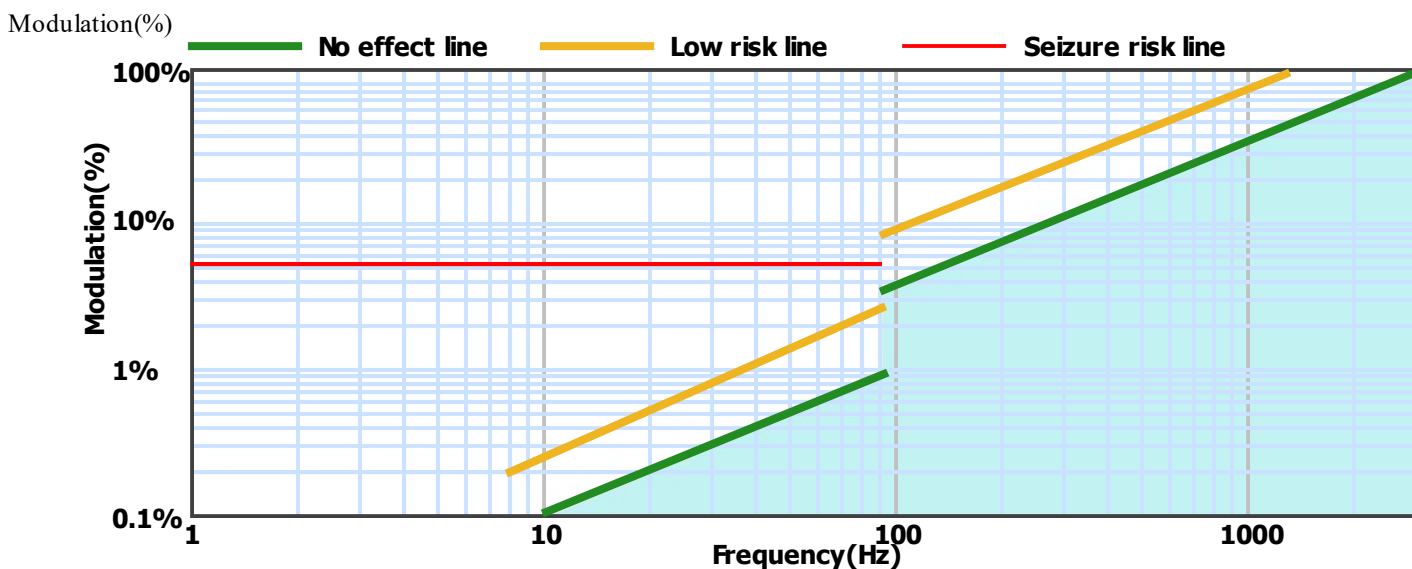
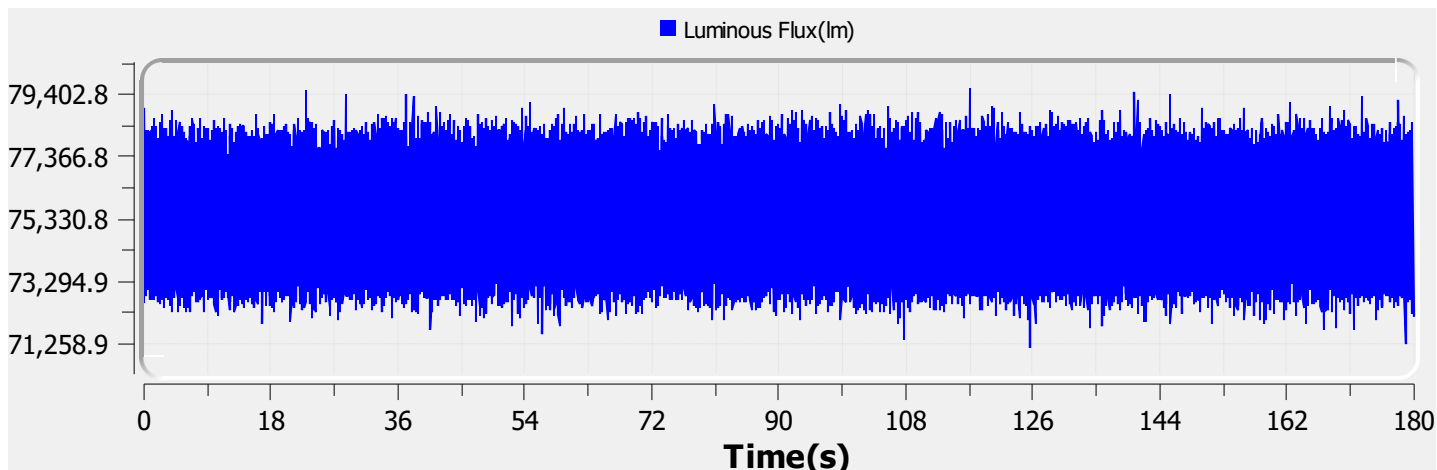

Name:		Type:	EL-ELLP-1503-244
SN:	ELA-10885-F-B	Manufacturer:	Eagle Lighting
Tester:	Frank Magdic	Sample time:	2022-8-4 14:30:46
Lamp base orientation:	Horizontal	Description:	ELLE PEN 31W 4700LM 940 OPAL 1250 SIN D/IND WHITE
Remark:		Standard:	IESNA 2000,CIE TN 006,etc

Relative Spectrum Waveform

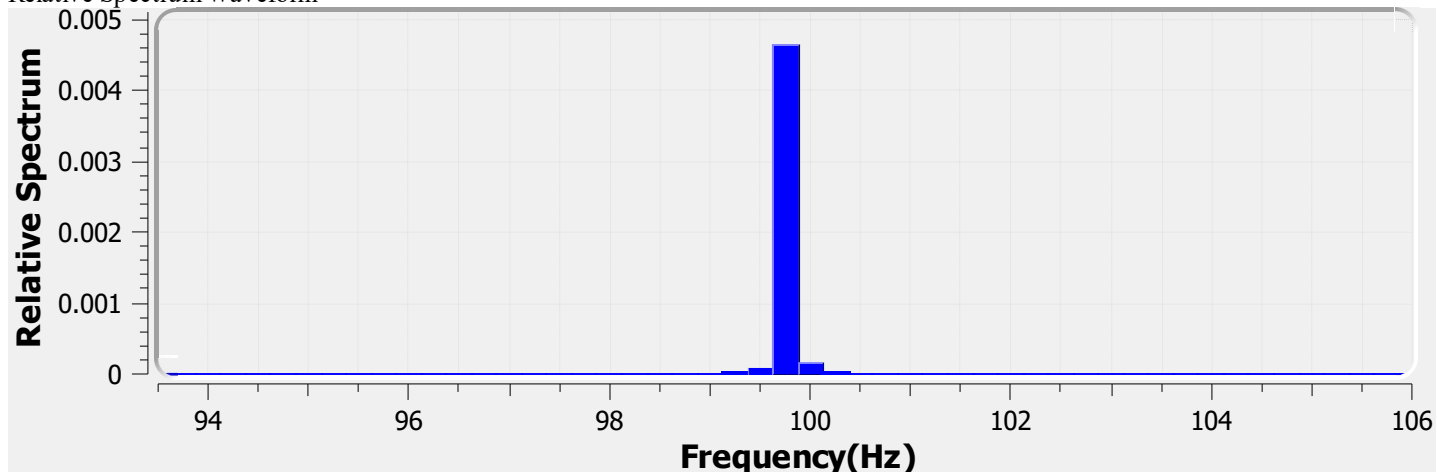

Test Result

Avg(lm):	75.391 k	Max(lm):	79.606 k	Min(lm):	71.123 k
BASIC					
Frequency:	99.750 Hz				
IEC-Pst [10KS/s]					
Pst:	0.011	Result:	very acceptable		
CA CEC					
PAM:	5.629%	PAM(40Hz):	0.097%	PAM(90Hz):	0.162%
PAM(200Hz):	1.010%	PAM(400Hz):	1.230%	PAM(1000Hz):	1.457%
ASSIST					
Flicker Index:	0.003	Percent Flicker:	2.604%	d:	0.000%
a:	0.000	MP:	0.1	fb:	0.000Hz
DP:	0%	Acceptability:	no consider stroboscopic effects		
IEEE Std 1789					
NMI:	0.103	NM2:	0.246	Module Depth:	2.604%
Risk level:	No effect				
CIE SVM					
SVM:	0.028	Visibility:	Not Visible		

Name:		Type:	EL-ELLP-1503-244
SN:	ELA-10885-F-B	Manufacturer:	Eagle Lighting
Tester:	Frank Magdic	Sample time:	2022-8-4 14:30:46
Lamp base orientation:	Horizontal	Description:	ELLE PEN 31W 4700LM 940 OPAL 1250 SIN D/IND WHITE
Remark:		Standard:	IESNA 2000,CIE TN 006,etc